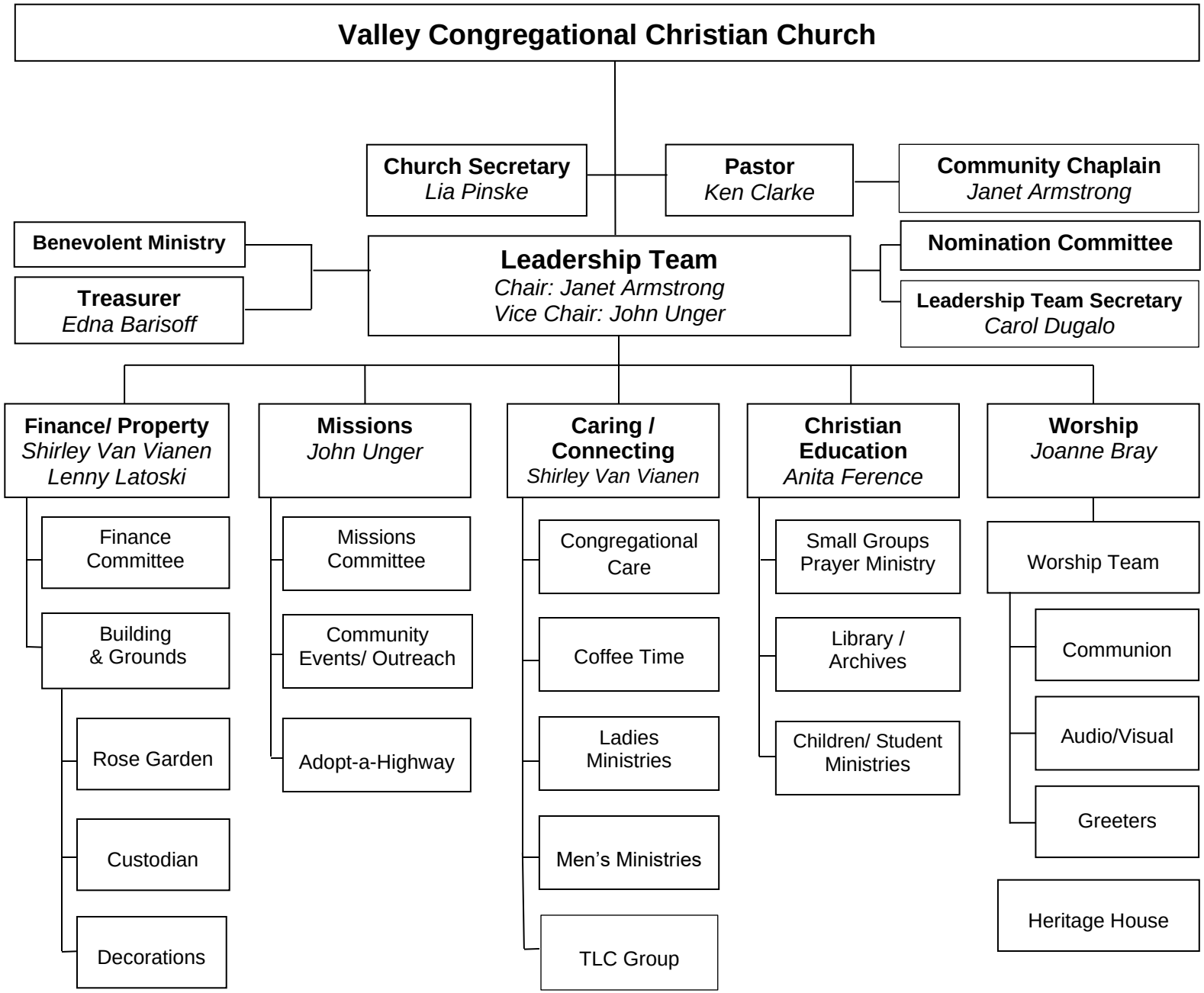
Valley Congregational Christian Church
Church Secretary
Lia Pinske
Pastor
Ken Clarke
Community Chaplain
Janet Armstrong
Benevolent Ministry
Treasurer
Edna Barisoff
Leadership Team
Chair: Janet Armstrong
Vice Chair: John Unger
Nomination Committee
Leadership Team Secretary
Carol Dugalo
Finance/ Property
Shirley Van Vianen
Lenny Latoski
Finance Committee
Building & Grounds
Rose Garden
Custodian
Decorations
Missions
John Unger
Missions Committee
Community Events/ Outreach
Adopt-a-Highway
Caring / Connecting
Shirley Van Vianen
Congregational Care
Coffee Time
Ladies Ministries
Men's Ministries
TLC Group
Christian Education
Anita Ference
Small Groups Prayer Ministry
Library / Archives
Children/ Student Ministries
Worship
Joanne Bray
Worship Team
Communion
Audio/Visual
Greeters
Heritage House